

NEWS RELEASE



DANIEL R. TALBOT
FIRE CHIEF

Contact:
Public Information Bureau
951-940-6985

Release Date:
June 18, 2018

COUNTY FIRE CHIEF CLOSES HAZARDOUS HIKING AREAS DUE TO FIRE DANGER

CAL FIRE/Riverside County Fire Chief, Daniel R. Talbot received approval from the Riverside County Board of Supervisors to immediately close seven hazardous fire areas throughout the region on June 18, 2018. The closures will remain in effect until further notice in the following areas:

- Avery Canyon (Gibbel Road east of State Street in Hemet)
- North Mountain and Indian Canyon (San Jacinto area)
- Whitewater Canyon (Cabazon, north of Palm Springs)
- Nuevo/Lakeview (east of Menifee Road and San Jacinto Avenue)
- Minto (Sage)
- Reinhardt Canyon (North of Highway 74 and California Avenue in Hemet)
- Ramona Bowl and Bautista Canyon (southeast Hemet)

Riverside County Ordinance 787.8 restricts public access to these identified hazardous fire areas unless private property access is required. Public roadway travel is permitted; providing travel is confined to those surfaces within hazardous fire areas. Those violating the Ordinance may be subject to a minimum fine of \$100 for first-time offenses.

Future closures may be implemented based upon weather conditions, fuel moisture and increased wildland fire threat. Maps for each of the affected areas can be located on our website at www.rvcfire.org . For additional information on the closure of these hazardous fire areas, please contact the CAL FIRE/Riverside County Fire Department Public Affairs Bureau at (951) 940-6985.

###

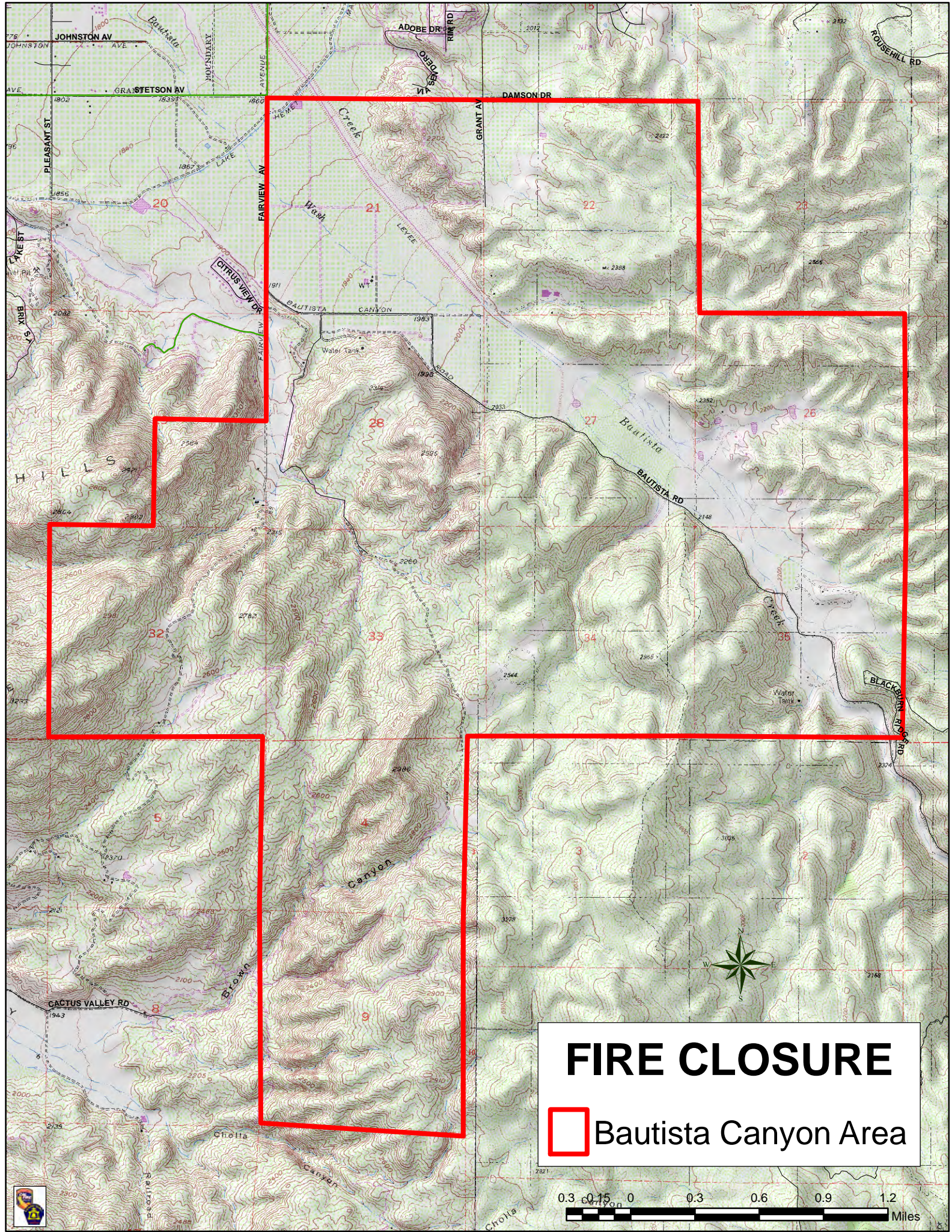

FIRE CLOSURE

 Bautista Canyon Area

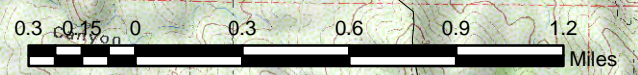



FIRE CLOSURE

 Lakeview Area

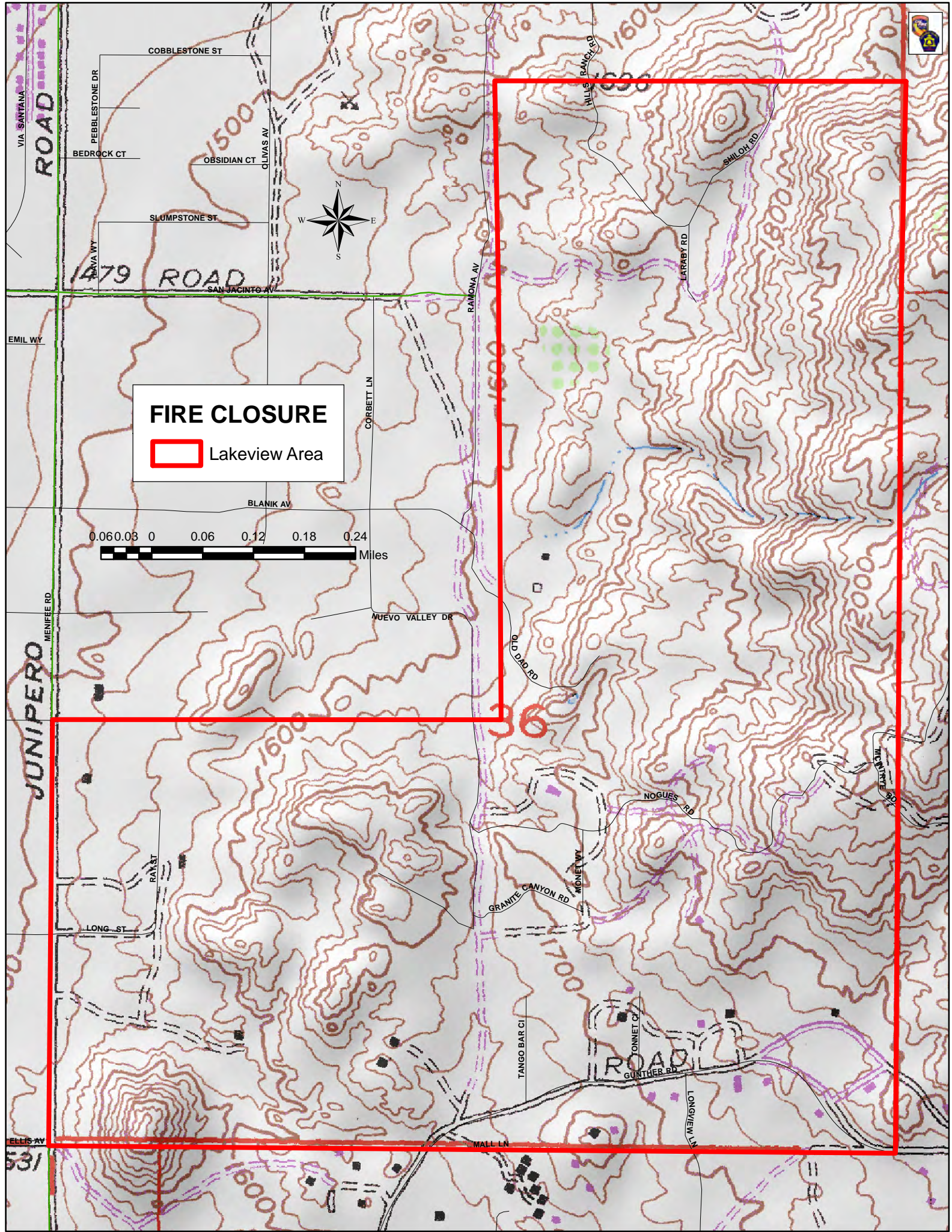
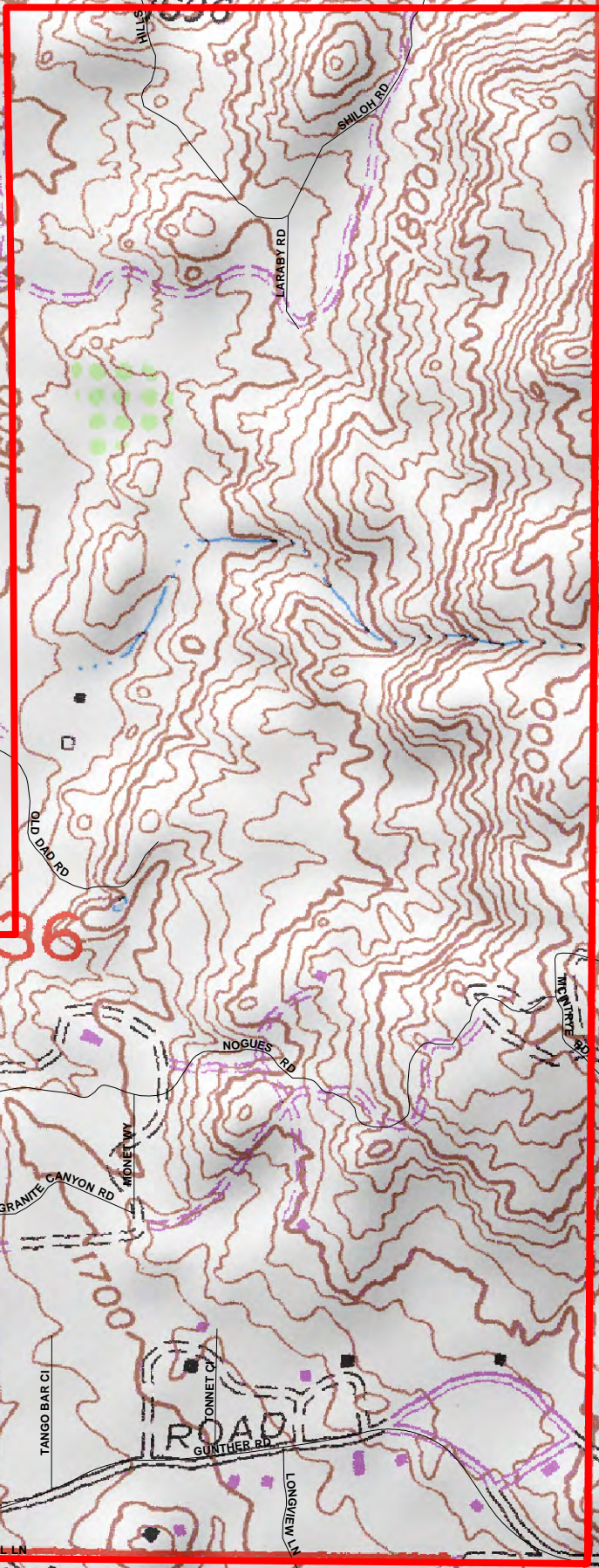
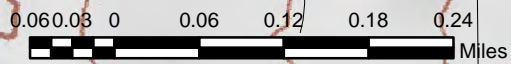

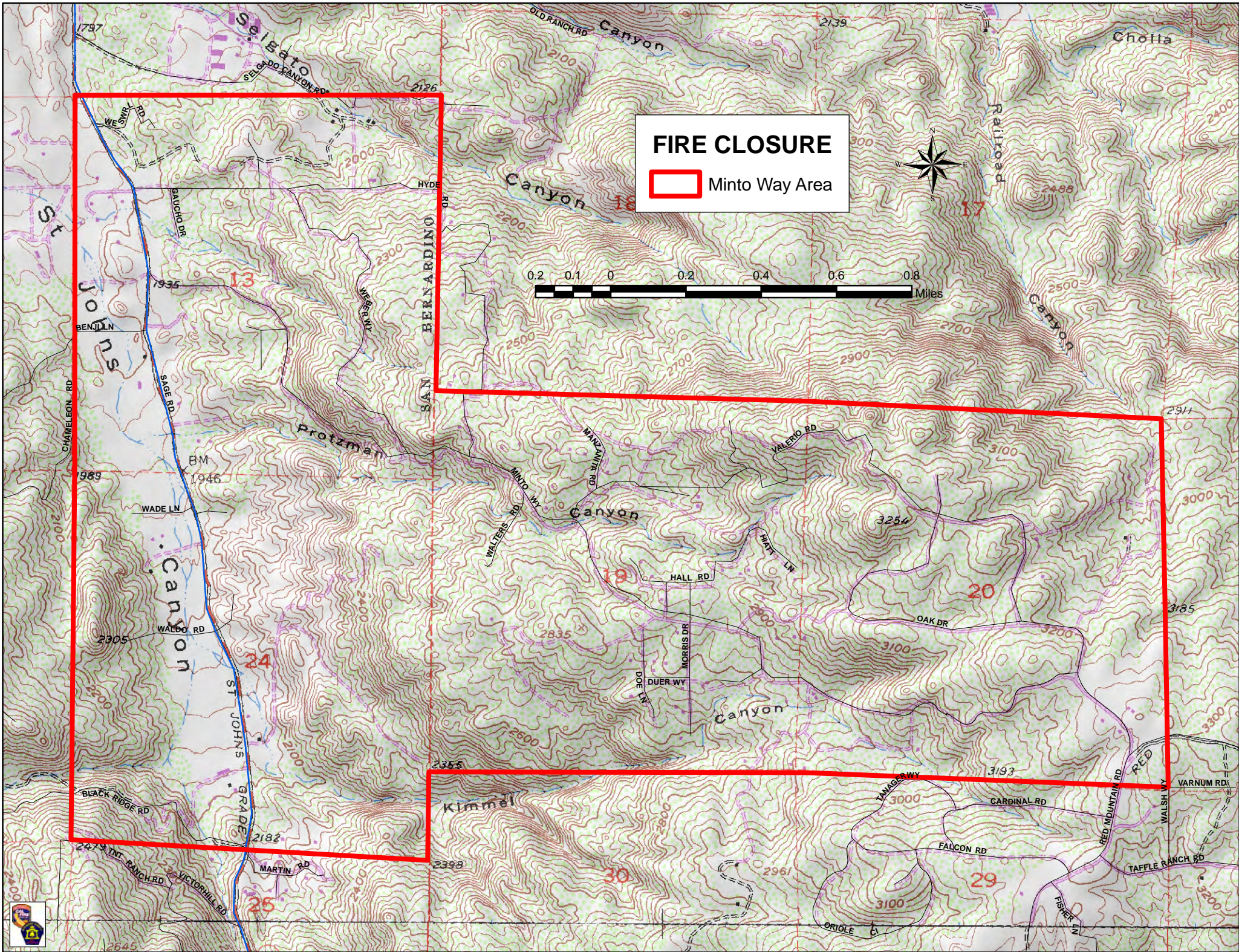

FIRE CLOSURE
Minto Way Area



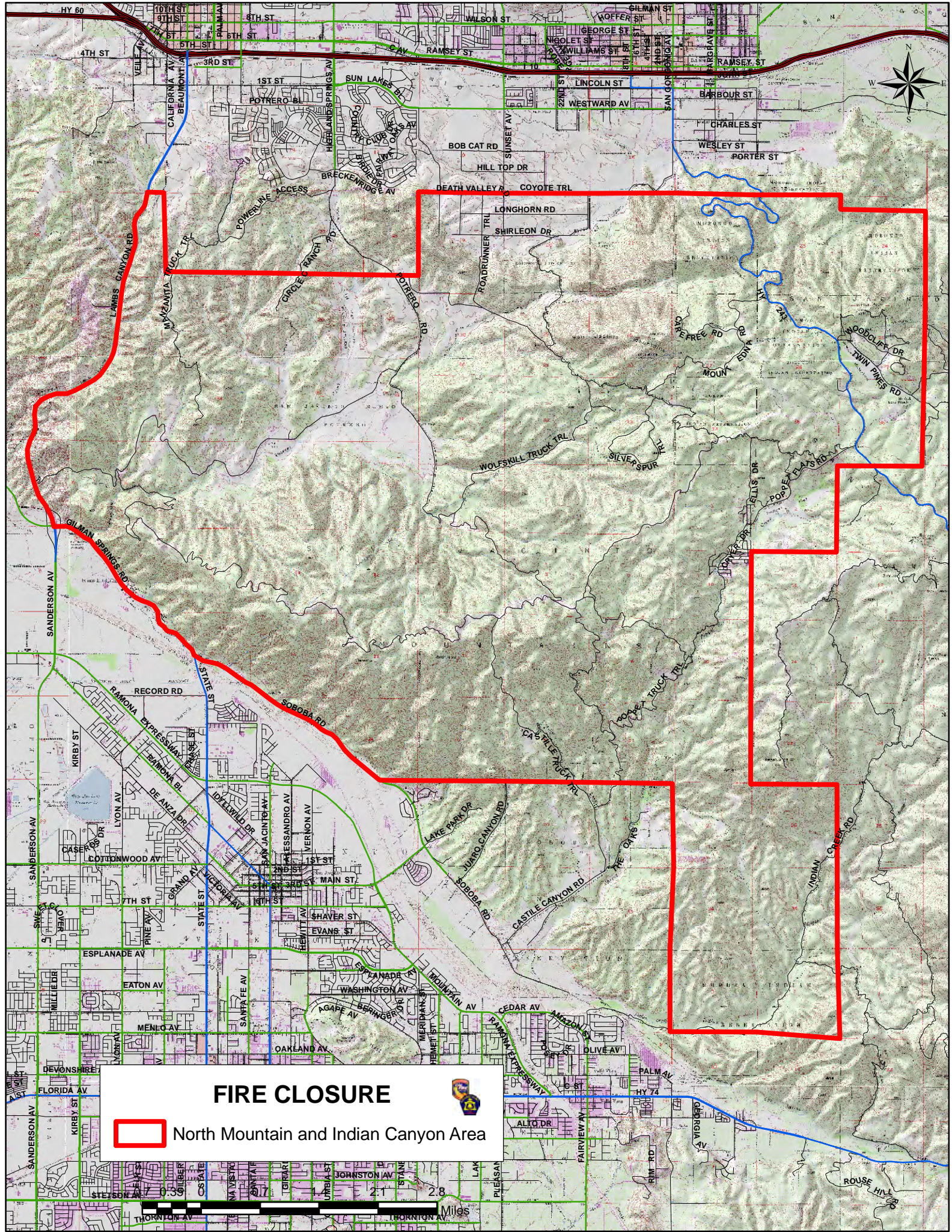

FIRE CLOSURE



 North Mountain and Indian Canyon Area

2.8 Miles

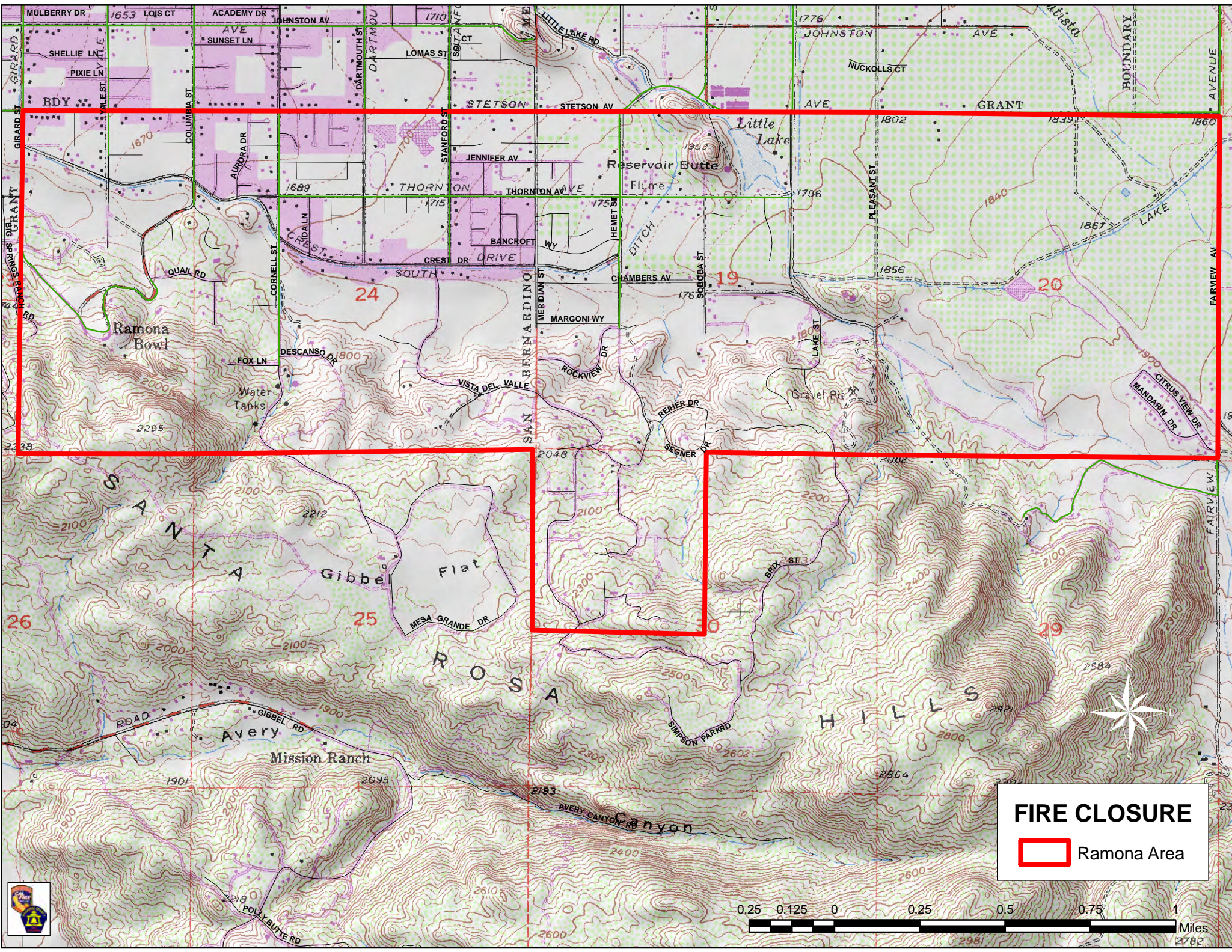

FIRE CLOSURE

 Ramona Area



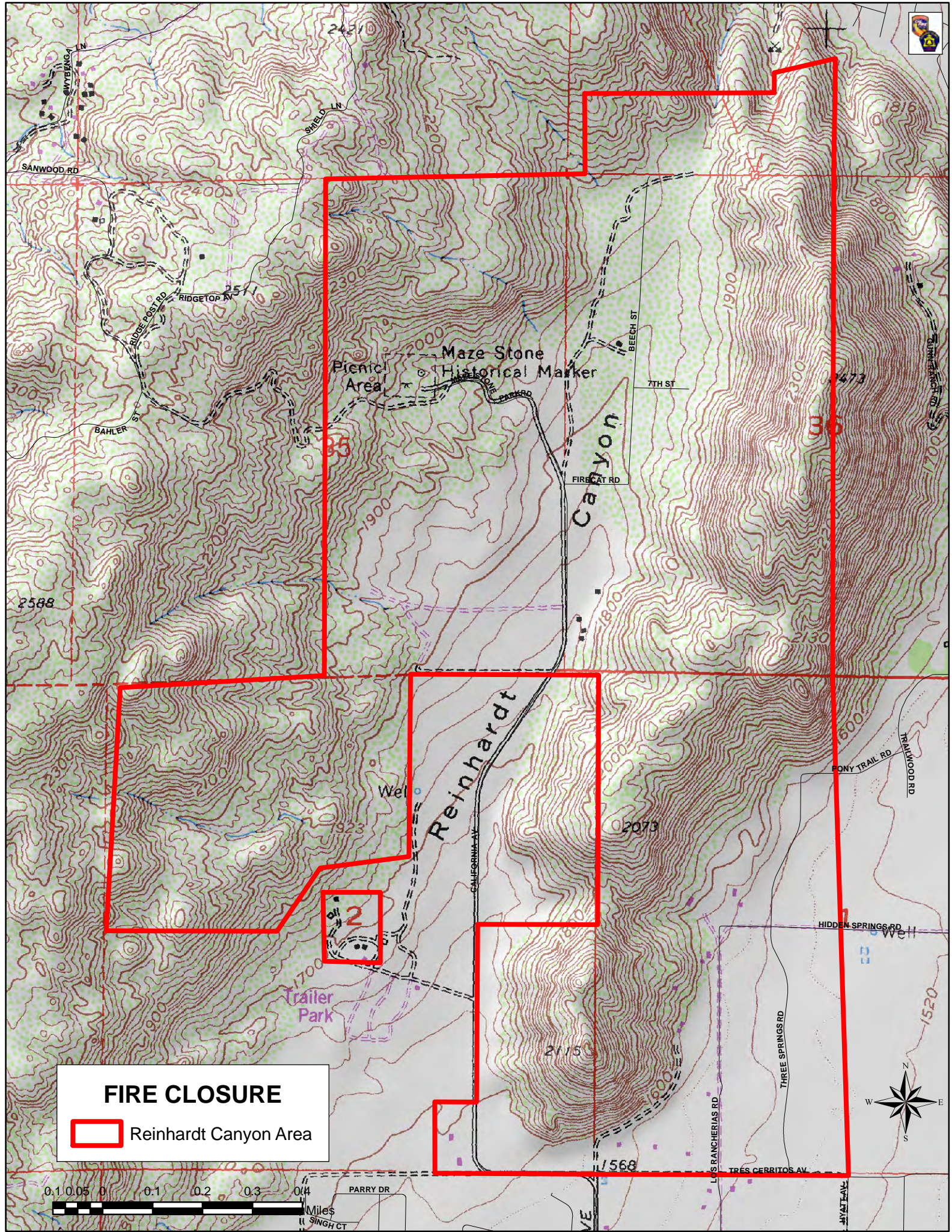

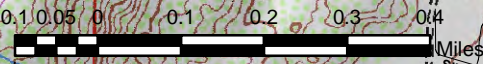

FIRE CLOSURE

 Reinhardt Canyon Area

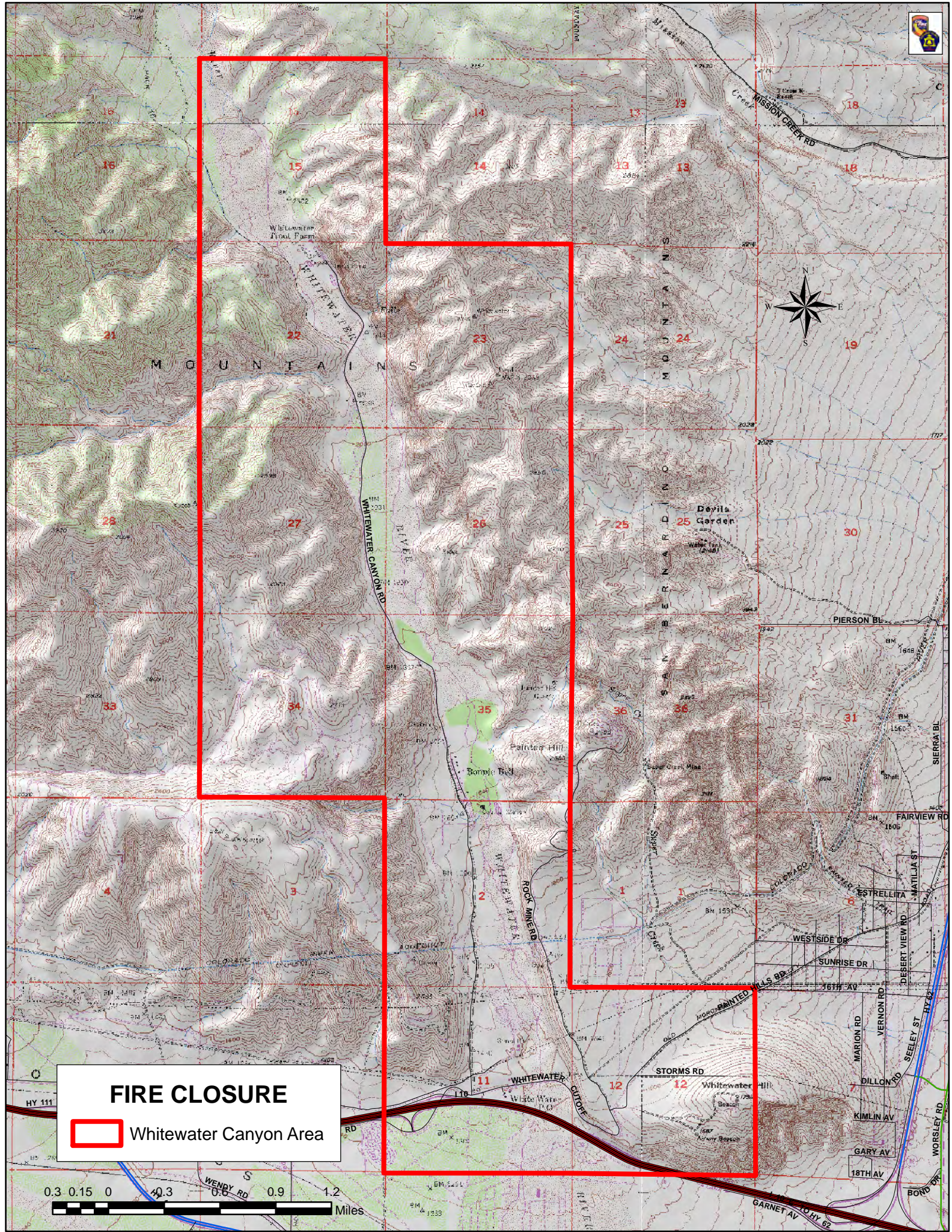



FIRE CLOSURE
 Whitewater Canyon Area

